

Front view

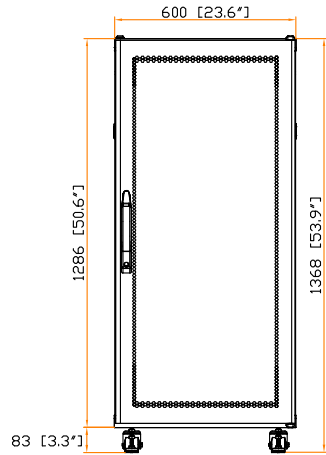

Rear view

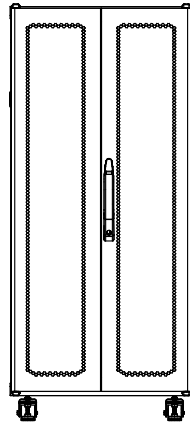

Side view

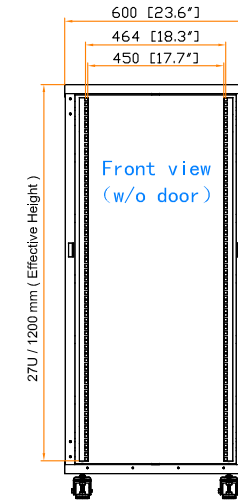
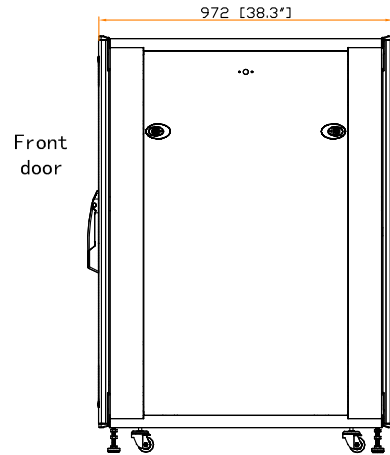

Side view(w/o side panel)

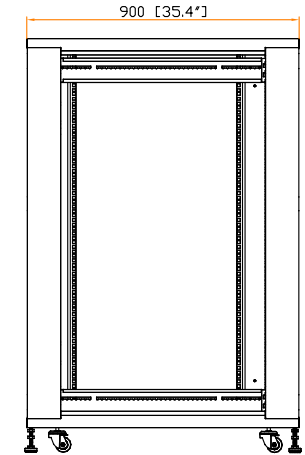

Top view

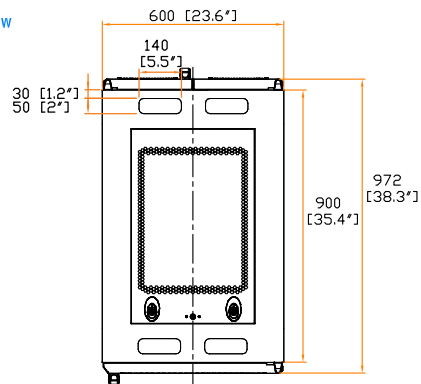

Front door

Bottom view

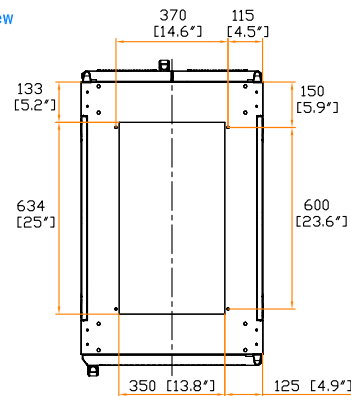

Front door

19" rail position

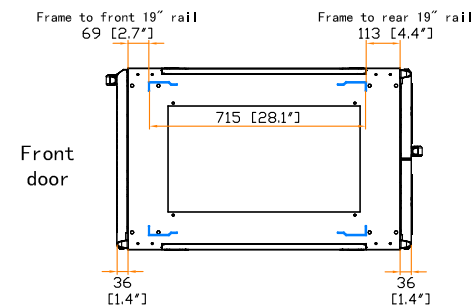

Front door



The company reserves the right to modify product specifications without prior notice and assumes no responsibility for any error which may appear in this publication.

Copyright 2015 Austin Hughes Electronics Ltd. All rights reserved.

Dimension (Overall)	:	600 (W) x 972 (D) x 1368 (H) mm / 23.6 (W) x 38.3 (D) x 53.9 (H) in.
Dimension (Effective)	:	600 (W) x 900 (D) x 1200 (H) mm / 23.6 (W) x 35.4 (D) x 47.3 (H) in.
Net Weight	:	75 kg / 165 lb
Color	:	Black (RAL-9005) or Grey white (RAL-9002)
Static Loading	:	1000 kg / 2200 lb
Environmental	:	RoHS2 & REACH compliant by SGS

Unit : mm [ in. ]